

NATURAL CLAY PLASTERS



decorative clay plasters

ALBUS

ivory colour

Natural decorative plasters from the POLISH CLAY brand are made of natural mineral raw materials, they do not contain chemical additives, they have properties positively influencing human health and well-being, they stabilize humidity in rooms, they are anti-allergic, they neutralize unpleasant odors, protect against electromagnetic radiation.

Each plaster is available in two varieties differing in composition and granulation, and consequently in color shade and purpose:

- structural plaster ($0 \div 1$ mm granulation) - coarse-grained decorative clay plaster, intended for thin-layer application on previously leveled surfaces as a finishing and decorative layer, enabling the creation of surfaces with various structures;

- smooth plaster ($0 \div 0,5$ mm granulation) - fine-grained decorative clay plaster, intended for thin-layer application on previously leveled surfaces as a finishing and decorative layer, creates smooth surfaces.

INSTRUCTIONS FOR USE:

The substrate for the plaster should be moist (not wet), absorbent, supportive, free of dusts, greases and other substances reducing adhesion. Prime if necessary. Mix the contents of the bag with clean water in a quantity of 150 to 300 ml per 1 kg of dry matter. Decorative clay plasters should be applied by hand with a plastic trowel (steel trowels may leave dark discolorations). Layer thickness: smooth plasters $1 \div 2$ mm; structural plasters $2 \div 4$ mm. It is recommended to apply at least two layers of plaster. When clay plaster dries out, it is normal for small cracks to form, which can be covered with another layer of plaster. The surface layer can be smoothed, troweled with a felt trowel or freely structured. The dried surface can be further treated after moistening. Works must be carried out at an ambient temperature of $+5$ to $+25$ °C. The used, dried product can be reused after soaking it in water.

MATERIAL CONSUMPTION: about $1,5$ kg/m²/mm

STORAGE: It is recommended to store the product in original packaging and under shelter, however the product will retain its properties even if exposed to moisture. Expiry date: no limit.

PACKING: 25 kg paper bags, amount on pallet: 1200 kg



structural

smooth



granulation: $0 \div 1$ mm
layer thickness: $3 \div 4$ mm



granulation: $0 \div 0,5$ mm
layer thickness: $1 \div 2$ mm

FLAVUS

yellow colour

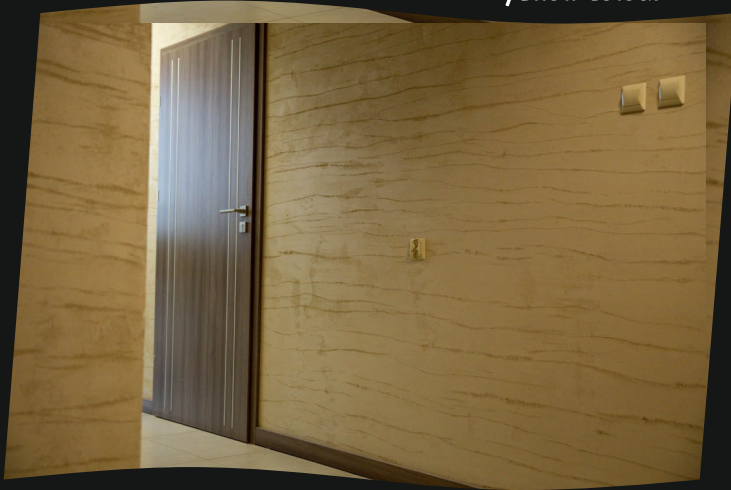

structural

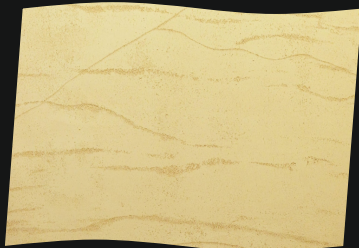

granulation: $0 \div 1$ mm
layer thickness: $3 \div 4$ mm

smooth



granulation: $0 \div 0,5$ mm
layer thickness: $1 \div 2$ mm

ROSEUS

rose colour



structural



granulation: $0 \div 1$ mm
layer thickness: $3 \div 4$ mm

smooth

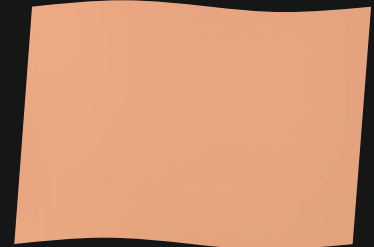

granulation: $0 \div 0,5$ mm
layer thickness: $1 \div 2$ mm

ARANTIUS

brick colour

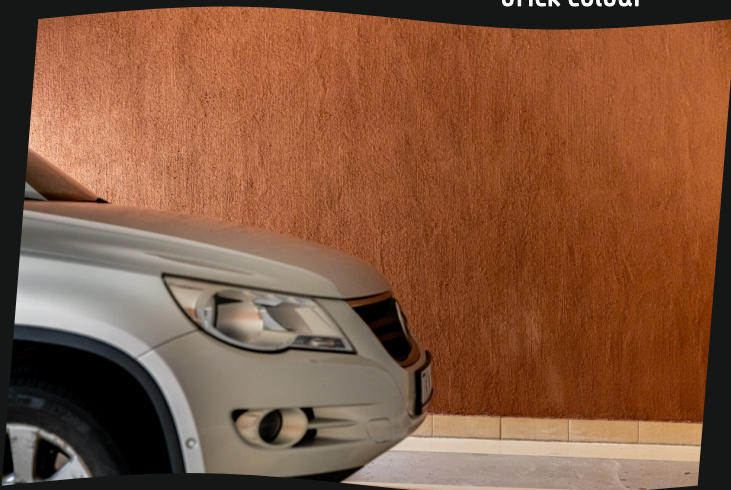

structural



granulation: $0 \div 1$ mm
layer thickness: $3 \div 4$ mm

smooth



granulation: $0 \div 0,5$ mm
layer thickness: $1 \div 2$ mm

BRUNUS

brown colour

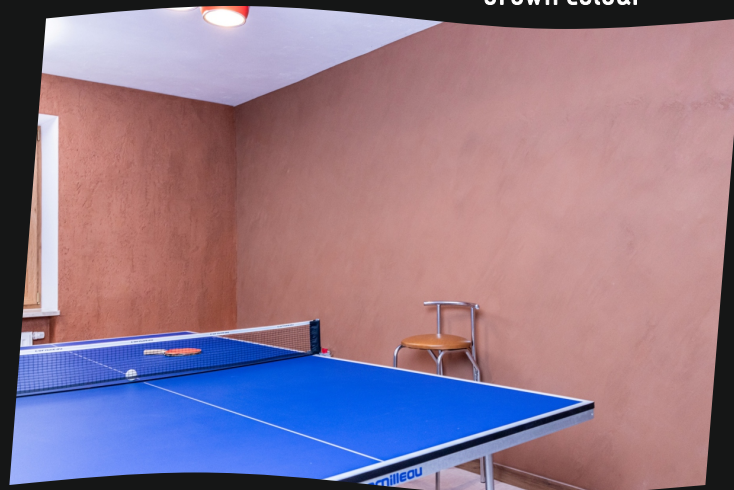

structural



granulation: $0 \div 1$ mm
layer thickness: $3 \div 4$ mm

smooth



granulation: $0 \div 0,5$ mm
layer thickness: $1 \div 2$ mm

CINNAMUS

cinnamon colour



structural



granulation: $0 \div 1$ mm
layer thickness: $3 \div 4$ mm

smooth



granulation: $0 \div 0,5$ mm
layer thickness: $1 \div 2$ mm

RAVUS

gray colour



structural

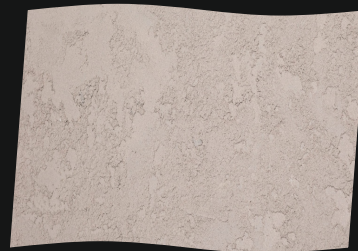

granulation: $0 \div 1$ mm
layer thickness: $3 \div 4$ mm

smooth



granulation: $0 \div 0,5$ mm
layer thickness: $1 \div 2$ mm

OLIVUS

olive colour

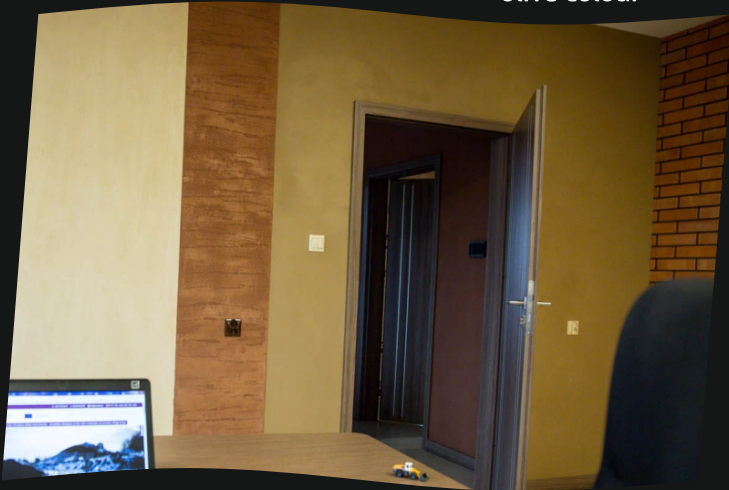

SMARAGDUS

celadon colour



structural

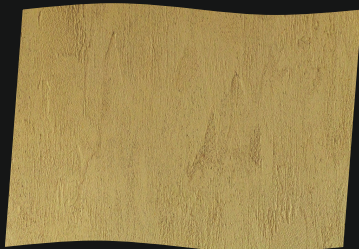

granulation: $0 \div 1$ mm
layer thickness: $3 \div 4$ mm

smooth



granulation: $0 \div 0,5$ mm
layer thickness: $1 \div 2$ mm

structural

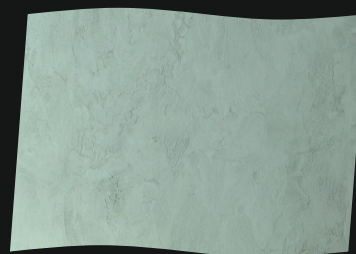

granulation: $0 \div 1$ mm
layer thickness: $3 \div 4$ mm

smooth



granulation: $0 \div 0,5$ mm
layer thickness: $1 \div 2$ mm

base clay plasters

Natural base plasters from the POLISH CLAY brand are made of natural mineral raw materials, they do not contain chemical additives, they have properties positively influencing human health and well-being, they stabilize humidity in rooms, they are anti-allergic, they neutralize unpleasant odors, protect against electromagnetic radiation.

The base clay plaster is intended for thick-layer plastering of raw substrates as a base layer, it is available in two varieties, differing in color:

- light gray base clay plaster (granulation $0 \div 2$ mm);
- brown base clay plaster (granulation $0 \div 2$ mm).

An additional product is the bonding clay mortar that creates a rough layer on raw substrates and increases the adhesion of base plasters.

INSTRUCTIONS FOR USE:

The substrate for the plaster should be moist (not wet), absorbent, supportive, free of dusts, greases and other substances reducing adhesion. Prime if necessary or use bonding clay mortar. Mix the contents of the bag with clean water in a quantity of 150 to 160 ml per 1 kg of dry base plaster or 350 ml per 1 kg of dry bonding mortar. Base clay plasters and bonding clay mortar should be applied by machine. Layer thickness: bonding mortar 1 mm, base plasters $10 \div 20$ mm. It is recommended to apply at least two layers of base plaster. When clay plaster dries out, it is normal for small cracks to form, which can be covered with another layer of plaster. Works must be carried out at an ambient temperature of $+5$ to $+25$ °C. The used, dried product can be reused after soaking it in water.

MATERIAL CONSUMPTION: about 1,5 kg/m²/mm

STORAGE: It is recommended to store the product in original packaging and under shelter, however the product will retain its properties even if exposed to moisture. Expiry date: no limit.

PACKING: 25 kg paper bags, amount on pallet: 1200 kg

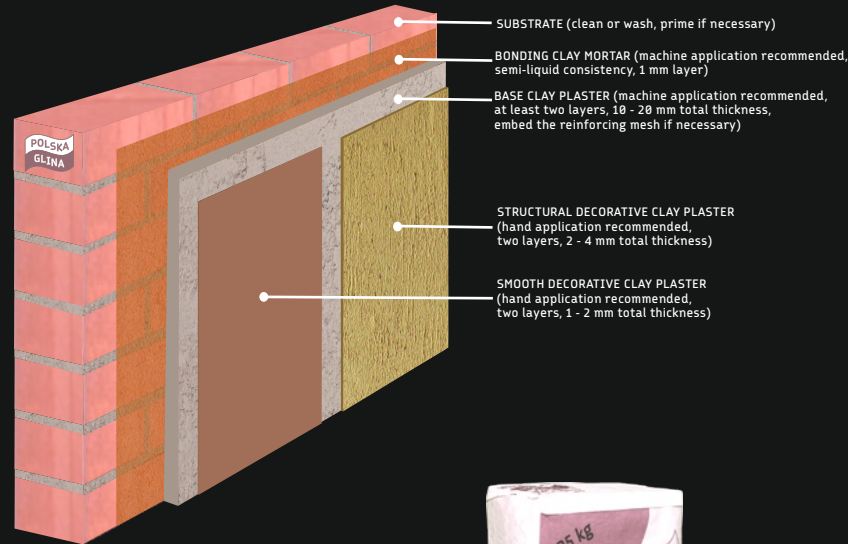

POLISH
CLAY

www.polskaglina.pl